



# **RISE Health Conference and Expo 2025 Scottsdale**

**Fairmont Scottsdale Princess  
June 29 - July 1, 2025**

## **Exhibitor Service Manual**

**888-989-EXPO**

LAS VEGAS • ORLANDO • NASHVILLE • DENVER • DALLAS

**TABLE OF CONTENTS**

<b>3</b>	<b>IMPORTANT DATES</b>
<b>4</b>	<b>WELCOME LETTER</b>
<b>5 - 6</b>	<b>SHOW INFORMATION</b>
<b>7</b>	<b>PAYMENT AUTHORIZATION</b>
<b>8</b>	<b>FURNITURE</b>
<b>9</b>	<b>ACCESSORIES</b>
<b>10</b>	<b>SHELVING UNITS</b>
<b>11</b>	<b>SHOWCASES</b>
<b>12 - 13</b>	<b>CARPET ORDER &amp; COLOR SAMPLES</b>
<b>14</b>	<b>BOOTH CLEANING &amp; PORTER SERVICE</b>
<b>15</b>	<b>GRAPHICS &amp; SIGNS</b>
<b>16</b>	<b>DISPLAY LABOR</b>
<b>17 - 23</b>	<b>RENTAL EXHIBIT PACKAGES</b>
<b>24</b>	<b>MATERIAL HANDLING</b>
<b>25</b>	<b>WAREHOUSE DELIVERY LABELS</b>
<b>26</b>	<b>OUTBOUND SHIPPING INFORMATION</b>
<b>27</b>	<b>PREFERRED CARRIER - LVE LOGISTICS powered by AIRWAYS</b>
<b>28 - 29</b>	<b>LIMITS OF LIABILITY &amp; RESPONSIBILITY</b>
<b>30</b>	<b>SHOW SITE WORK RULES</b>
<b>31</b>	<b>FIRE &amp; SAFETY REGULATIONS</b>
<b>32</b>	<b>SPECIALTY FURNITURE (AFR)</b>
<b>33 - 35</b>	<b>FACILITY EXCLUSIVE SERVICES (ELECTRICAL, AUDIO VISUAL, INTERNET, ETC.)</b>

<https://eventnow.encoreglobal.com/>

**IMPORTANT DATES**

LVE now has 3-tier pricing. Order by the discount date to take advantage of the best pricing.

<i><b>DESCRIPTION</b></i>	<i><b>DISCOUNT RATES RECEIVED BY</b></i>	<i><b>STANDARD RATES BEGIN</b></i>	<i><b>ONSITE RATES BEGIN</b></i>
<i><b>FURNITURE</b></i>	6/13/2025	6/14/2025	6/27/2025
<i><b>ACCESSORIES</b></i>	6/13/2025	6/14/2025	6/27/2025
<i><b>SHELVING UNITS</b></i>	6/13/2025	6/14/2025	6/27/2025
<i><b>SHOWCASES</b></i>	6/13/2025	6/14/2025	6/27/2025
<i><b>CARPET</b></i>	6/13/2025	6/14/2025	6/27/2025
<i><b>BOOTH CLEANING &amp; PORTER SERVICE</b></i>	6/13/2025	6/14/2025	6/27/2025
<i><b>DISPLAY LABOR</b></i>	6/13/2025	6/14/2025	6/27/2025
<i><b>RENTAL BOOTH PACKAGES</b></i>	6/13/2025	6/14/2025	6/27/2025
<i><b>MATERIAL HANDLING</b></i>	<b>Begins</b>		<b>Ends</b>
Advance Warehouse Shipments Standard Rates	5/26/2025	-	6/16/2025
Late Advance Warehouse Shipments	6/17/2025	-	6/30/2025

*Specialty Furniture, Electrical, Internet, etc*

See individual forms for deadlines



## RISE Health Conference & Expo 2025 Scottsdale

June 29 - July 1, 2025

Fairmont Scottsdale Princess - Palomino Ballroom

### WELCOME LETTER

Dear Exhibitor,

LVE is pleased to have been selected by Show Management as your Official Service Contractor to ensure that your show participation is successful.

The exhibitor manual contains IMPORTANT information and order forms on the wide variety of services offered. Please review this manual carefully to determine which products and services will be necessary for your exhibit. Be sure to return the completed forms promptly to take advantage of discount pricing. You may receive substantial discounts on many decorating items and services on orders placed by the discount deadline dates. Please see order forms for applicable deadline dates.

LVE requires payment in full at the time services are requested. Purchase Orders are not considered advance payment. Payments may be made by wire transfer or credit/debit cards. VISA, Discover, MasterCard, and American Express are accepted. A credit card authorization form is enclosed for your convenience as a credit/debit card on file is required. The card will be used for all services provided at this show and for any outstanding balances. All materials are on a rental basis only and remain the property of LVE.

It is our mission to provide you with a seamless planning process, a supporting infrastructure, and to be a reliable information resource that will result in the successful execution of your event. Our Exhibitor Services department is available to assist you with all of your needs, including any questions you may have prior to, during, and post show. You may reach us at 888-989-3976 during the hours of 7:30 am - 4:00 pm (PST) Monday through Friday, or email us at [exhibitorservices@lvexpo.com](mailto:exhibitorservices@lvexpo.com). You can also visit our Exhibitor Services Desk at show site.

We look forward to serving you!

Sincerely,  
LVE

# RISE Health Conference & Expo 2025 Scottsdale

June 29 - July 1, 2025  
Fairmont Scottsdale Princess - Palomino Ballroom

## SHOW INFORMATION

We are pleased that LVE has been selected as your Official Service Contractor.  
Our goal is to make sure your participation is a success.

BOOTH EQUIPMENT	Each 10' x 10' inline booth will consist of:			
	BACK WALL DRAPE COLOR		SIDE RAIL DRAPE COLOR	
	BLACK		BLACK	
	HALL FLOORING		FACILITY IS CARPETED	
	One	6' Table Skirted Black	Two	Side Chairs
	One	Wastebasket	One	11" x 17" Identification Sign
500 Watt Electrical Outlet Complimentary only if requested in advance.			Access to Hotel WiFi	

## SHOW DATES

DAY OF WEEK & DATE	START TIME	END TIME	DESCRIPTION
Sunday, June 29, 2025	9:00 AM	4:00 PM	Exhibitor Setup
Sunday, June 29, 2025	5:00 PM	6:00 PM	Welcome Reception
Monday, June 30, 2025	8:00 AM	6:00 PM	Show Hours
Tuesday, July 1, 2025	8:00 AM	1:15 PM	Show Hours
Tuesday, July 1, 2025	1:15 PM	5:30 PM	Exhibitor Move Out

ALL FREIGHT CARRIERS MUST CHECK IN WITH LVE BY: 4:00 PM on Tuesday, July 1, 2025

ALL FREIGHT MUST BE CLEARED FROM THE FACILITY BY: 5:30 PM on Tuesday, July 1, 2025

IMPORTANT: Each exhibitor may begin tear down immediately after the show closes. If you leave the show floor, it is absolutely imperative that you notify LVE Exhibitor Services so that your booth contents will not be disturbed or discarded. LVE will not be held responsible for any booth contents that become missing or damaged during the move out.

**SHOW INFORMATION CONTINUED**

**ALL SHIPMENTS ARE REQUIRED TO HAVE CERTIFIED WEIGHT TICKETS  
 MATERIAL HANDLING CHARGES APPLY ON ALL SHIPMENTS**

<b>WAREHOUSE SHIPMENTS</b>	WAREHOUSE RECEIVING BEGINS	Monday, May 26, 2025	<b>WAREHOUSE RECEIVING HOURS</b>  MONDAY - FRIDAY 8:00 AM - 3:30 PM EXCLUDING HOLIDAYS	
	STANDARD RECEIVING RATE DEADLINE	Monday, June 16, 2025		
	WAREHOUSE RECEIVING DEADLINE FOR ON TIME DELIVERY TO THE SHOW	Friday, June 27, 2025		
	All shipments are required to have certified weight tickets		Crated, skidded or boxed materials only	
	No COD or collect shipments		Must submit payment authorization form with all orders	
	All inbound shipments must be sent to the warehouse		No pad wrapped shipments will be accepted at the warehouse	

**USE THE SHOW SHIPPING LABELS DO NOT SHIP DIRECTLY TO THE FACILITY**

<b>WAREHOUSE SHIPPING ADDRESS:</b>  All information must be provided on the shipping labels. Please use the warehouse labels enclosed.	SHOW NAME	RISE Health Conference & Expo			BOOTH #	
	COMPANY		C/O	MKS Services/LVE		
	ADDRESS	2120 E. Raymond, Ste 30, Phoenix, AZ 85040				

*If exhibit material is shipped to the facility, the facility will turn it over to LVE for distribution to your booth. This will result in material handling and late charges from LVE in addition to facility charges.*

**Material Handling rates are round trip rates,  
 there will be no additional handling fees at the show.**

**SHOWSITE RECEIVING - NOT AVAILABLE**

**DO NOT SHIP YOUR MATERIALS TO THE FACILITY, THEY MAY BE REFUSED. ALL SHIPMENTS ARE TO BE SENT TO THE ADVANCE WAREHOUSE. SHIPMENTS RECEIVED AT SHOW SITE WILL BE CHARGED THE WAREHOUSE LATE SPECIAL HANDLING RATE.**

**The Payment Authorization Form must be completed and submitted to LVE prior to shipping.**

**Note:** Shipping to show site may cause a delay in getting your freight to your booth. Receiving is based on the time the driver arrives and the number of deliveries ahead of them. It is advised that you send your shipments in advance to the warehouse to receive them in a timely manner at the show.

**BELLMAN**

Bellman and the transporting of any and all exhibit materials on a bellman cart will not be allowed. If this method of transporting exhibit materials is used, the exhibitor will be charged the minimum material handling rate of \$175.00 plus applicable fees.

**HAND CARRY POLICY**

Teamsters Union has jurisdiction over the handling of materials that are transported into and out of the exhibit hall. Exhibitors may transport exhibit materials as long as they adhere to the rules listed on the Hand Carry Policy form included in this manual.

**PERSONAL OWNED VEHICLES**

Exhibitors may deliver exhibit materials in their personally owned vehicle (POV), as long as they adhere to the rules listed on the Hand Carry Policy form included in this manual.

# RISE Health Conference & Expo 2025 Scottsdale

June 29 - July 1, 2025

Fairmont Scottsdale Princess - Palomino Ballroom

## PAYMENT AUTHORIZATION

Please complete the information requested and return payment in full with your order forms. Purchase Orders are not considered advance payment. You may choose to pay by credit card, wire transfer or money order; however, we require that your credit card information remain on file with LVE. Any additional balances or charges for outbound freight, labor or miscellaneous items not paid, will be charged to your credit card account where applicable. Discount pricing applies only to orders received with full payment prior to the deadline date. **Please note: By utilizing this form, exhibitors acknowledge that they have read and agree to comply with the terms of the Payment Options & Policy and Terms and Conditions statements contained herein. CONVENIENCE FEE - All orders paid with a credit card will incur an additional non-refundable 3% fee.**

<b>CONTACT</b>	<b>COMPANY NAME</b>				<b>CLIENT NAME</b>											
	<b>ADDRESS</b>						<b>BOOTH #</b>									
	<b>CITY</b>		<b>STATE</b>		<b>ZIP</b>		<b>PHONE</b>									
	<b>EMAIL</b>						<b>FAX</b>									
<b>CREDIT CARD AUTHORIZATION</b>	<input type="checkbox"/> DISCOVER				<input type="checkbox"/> VISA				<input type="checkbox"/> MASTERCARD				<input type="checkbox"/> AMERICAN EXPRESS			
	<b>ACCOUNT NUMBER</b>															
	<b>EXPIRATION DATE</b>								<b>SECURITY CODE REQUIRED</b>							
	<i>The security code can be found on the front of your Amex or on back of your Visa, Discover and MasterCard.</i>															
	<b>CARDHOLDER'S BILLING ADDRESS (IF DIFFERENT FROM ABOVE)</b>															
	<b>CITY</b>								<b>STATE</b>				<b>ZIP</b>			
	<b>CARDHOLDER'S SIGNATURE*</b>				X _____											
	<b>CARDHOLDER'S NAME (PLEASE PRINT)</b>															
	*By signing, I agree to the Terms and Conditions located on <a href="http://www.lvexpo.com">www.lvexpo.com</a> as well as contained within this manual.															
	All credit card information will be kept on file to be used for future shows and all outstanding balances.															
Signer authorizes agent/employees to sign off and create order for the company.																
<b>ORDER RECAP</b>	<b>DISCOUNT PRICE</b>				<b>STANDARD PRICE</b>				<b>ONSITE PRICE</b>				<b>SERVICE</b>			
													<b>FURNITURE &amp; ACCESSORIES</b>			
													<b>CARPET</b>			
													<b>SIGNS</b>			
													<b>CLEANING</b>			
													<b>LABOR</b>			
													<b>ESTIMATED MATERIAL HANDLING</b>			
													<b>PACKAGE RENTAL BOOTH</b>			
													<b>OTHER EXPO SERVICES</b>			
													<b>TAX</b>			
<b>TOTAL</b>				<b>TOTAL</b>				<b>TOTAL</b>				<b>CONVENIENCE FEE - All orders paid with a credit card will incur an additional non-refundable 3% fee.</b>				
<p><b>Be advised, if a valid credit card is not provided prior to the shipment of your freight or ordering services, the card on file from the previous show will be charged. If you require us to change your form of payment and process a credit once the charge has processed there will be a \$75.00 processing fee. To avoid this charge, it is your responsibility to ensure that there is a valid card on file before submitting orders or shipping freight.</b></p> <p>Damage to rental items outside of normal wear and tear could result in exhibitor charges for replacement.</p> <p>If you suspect you have potential errors on your charge card you have 60 days after the error appeared on your statement to contact us. You must notify us of the potential errors in writing.</p>																

# RISE Health Conference & Expo 2025 Scottsdale

June 29 - July 1, 2025

Fairmont Scottsdale Princess - Palomino Ballroom

COMPANY NAME		BOOTH #	
--------------	--	---------	--

## FURNITURE

**ORDER ONLINE**  
**order.lvexpo.com**

QTY

DISCOUNT  
RECEIVED BY

STANDARD  
BEGINS

ONSITE  
BEGINS

TOTAL

		6/13/2025	6/14/2025	6/27/2025	
CHAIRS	SIDE CHAIR	\$ 120.00	\$ 168.00	\$ 192.00	
	ARM CHAIR	\$ 150.00	\$ 210.00	\$ 240.00	
	STOOL COUNTER HEIGHT	\$ 195.00	\$ 273.00	\$ 312.00	

TABLES	4'L x 30"H x 24"W TABLE SKIRTED*	\$ 155.00	\$ 201.50	\$ 248.00	
	6'L x 30"H x 24"W TABLE SKIRTED*	\$ 181.00	\$ 235.30	\$ 289.60	
	8'L x 30"H x 24"W TABLE SKIRTED*	\$ 211.00	\$ 274.30	\$ 337.60	
	4'L x 30"H x 24"W TABLE UNSKIRTED	\$ 110.00	\$ 143.00	\$ 176.00	
	6'L x 30"H x 24"W TABLE UNSKIRTED	\$ 128.00	\$ 166.40	\$ 204.80	
	8'L x 30"H x 24"W TABLE UNSKIRTED	\$ 150.00	\$ 195.00	\$ 240.00	

COUNTER TABLES	4'L x 42"H x 24"W COUNTER SKIRTED*	\$ 195.00	\$ 273.00	\$ 312.00	
	6'L x 42"H x 24"W COUNTER SKIRTED*	\$ 220.00	\$ 308.00	\$ 352.00	
	8'L x 42"H x 24"W COUNTER SKIRTED*	\$ 252.00	\$ 327.60	\$ 403.20	
	4'L x 42"H x 24"W COUNTER UNSKIRTED	\$ 140.00	\$ 182.00	\$ 224.00	
	6'L x 42"H x 24"W COUNTER UNSKIRTED	\$ 163.00	\$ 211.90	\$ 260.80	
	8'L x 42"H x 24"W COUNTER UNSKIRTED	\$ 190.00	\$ 247.00	\$ 304.00	

CAFÉ	TABLE ROUND 36"W x 30"H	\$ 220.00	\$ 286.00	\$ 352.00	
	TABLE ROUND 36"W x 42"H	\$ 255.00	\$ 331.50	\$ 408.00	

ACCESSORIES	4th SIDE TABLE SKIRT*	\$ 88.00	\$ 114.40	\$ 140.80	
	4th SIDE COUNTER SKIRT*	\$ 98.00	\$ 127.40	\$ 156.80	
	RISER FOR TABLE TOP 4'L x 14"H	\$ 130.00	\$ 169.00	\$ 208.00	
	RISER FOR TABLE TOP 6'L x 14"H	\$ 170.00	\$ 221.00	\$ 272.00	

\*SELECT SKIRT COLOR - If no skirt color is selected the designated show color will be provided.

COLOR	<input type="checkbox"/> Green	<input type="checkbox"/> Teal	<input type="checkbox"/> Red	<input type="checkbox"/> Royal Blue	<input type="checkbox"/> Black
	<input type="checkbox"/> Silver	<input type="checkbox"/> Burgundy	<input type="checkbox"/> Gold	<input type="checkbox"/> White	<input type="checkbox"/> Beige

## CANCELLATION POLICY

*The Payment Authorization Form must be submitted with this order.*

*Damage to rental items outside of normal wear and tear could result in exhibitor charges for replacement.*

*Items cancelled after the discount deadline date will be charged at 50% of ordered price.*

*No credit will be given after close of event on items or services ordered but not received.*



# RISE Health Conference & Expo 2025 Scottsdale

June 29 - July 1, 2025

Fairmont Scottsdale Princess - Palomino Ballroom

COMPANY NAME		BOOTH #		BOOTH #	
--------------	--	---------	--	---------	--

## ACCESSORIES

ORDER ONLINE order.lvexpo.com		QTY	DISCOUNT RECEIVED BY 6/13/2025	STANDARD BEGINS 6/14/2025	ONSITE BEGINS 6/27/2025	TOTAL
ACCESSORIES	WASTEBASKET		\$ 31.50	\$ 44.10	\$ 50.40	
	EASEL		\$ 69.00	\$ 89.70	\$ 110.40	
	BAG RACK		\$ 130.00	\$ 182.00	\$ 208.00	
	GARMENT RACK		\$ 175.00	\$ 245.00	\$ 280.00	
	WATERFALL CLOTHING RACK 4 - ARM		\$ 116.15	\$ 151.00	\$ 185.84	
	LITERATURE RACK (FREE STANDING)		\$ 164.45	\$ 212.75	\$ 263.12	
	SIGN HOLDER 22" x 28"		\$ 107.53	\$ 139.79	\$ 172.05	
	TACKBOARD 4' x 6' VERTICAL		\$ 230.00	\$ 299.00	\$ 368.00	
	TACKBOARD 6' x 4' HORIZONTAL		\$ 230.00	\$ 299.00	\$ 368.00	
	GRID 2' x 8'		\$ 245.00	\$ 343.00	\$ 392.00	
	GRID 2' x 8' WITH LEGS		\$ 285.00	\$ 399.00	\$ 456.00	
	18" WATERFALL ARM FOR GRID		\$ 52.00	\$ 67.60	\$ 83.20	
	GRID HOOKS (CHOOSE SIZE BELOW) <input type="checkbox"/> 2" <input type="checkbox"/> 6" <input type="checkbox"/> 8"		\$ 12.00	\$ 15.60	\$ 19.20	

8' HIGH DRAPE* PER LN. FT. AT 10' INCREMENTS	FT	\$ 22.00	\$ 28.60	\$ 35.20	
8' UPRIGHT POLE W/BASE (NO DRAPE)		\$ 40.00	\$ 52.00	\$ 64.00	
12' - 16' UPRIGHT POLE W/BASE (NO DRAPE)		\$ 75.00	\$ 97.50	\$ 64.00	
6' - 10' TELESCOPIC ROD (NO DRAPE)		\$ 29.90	\$ 38.87	\$ 47.84	
ZIP STANCHIONS (TENZA BARRIERS) Min. Order 2		\$ 90.00	\$ 117.00	\$ 144.00	

\*SELECT DRAPE COLOR - If no drape color is selected, the designated show color will be provided.

☐ Silver    ☐ Black    ☐ White

## CANCELLATION POLICY

*The Payment Authorization Form must be submitted with this order.*

*Damage to rental items outside of normal wear and tear could result in exhibitor charges for replacement.*

*Items cancelled after the discount deadline date will be charged at 50% of ordered price.*

*No credit will be given after close of event on items or services ordered but not received.*

# RISE Health Conference & Expo 2025 Scottsdale

June 29 - July 1, 2025

Fairmont Scottsdale Princess - Palomino Ballroom

COMPANY NAME

BOOTH #

## SHELVING UNITS

DEADLINE DATE: **6/13/2025**

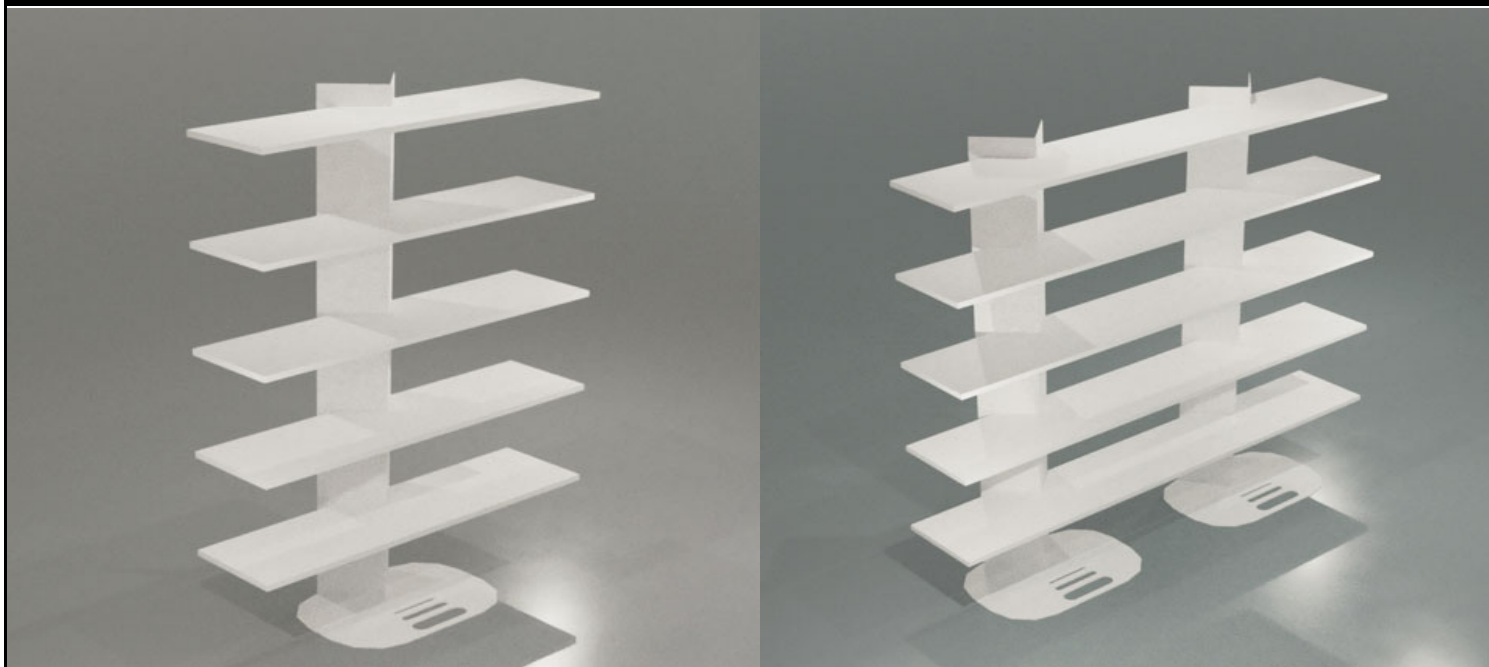

### SINGLE SHELVING UNIT

### DOUBLE SHELVING UNIT

DISCOUNT PRICE \$ 352.00

STANDARD PRICE \$ 457.60

ONSITE PRICE \$ 563.20

DISCOUNT PRICE \$ 596.00

STANDARD PRICE \$ 774.80

ONSITE PRICE \$ 953.60

#### SINGLE SHELVING UNIT SPECS:

UNIT: 48"W x 62 7/8"H

SHELVES: (4) 48"W x 12"D

#### DOUBLE SHELVING UNIT SPECS:

UNIT: 72"W x 62 7/8"H

SHELVES: (4) 72"W x 12"D

SHELVING		QUANTITY	DISCOUNT RECEIVED BY 6/13/2025	STANDARD BEGINS 6/14/2025	ONSITE BEGINS 6/27/2025	TOTAL
	SINGLE UNIT		\$ 352.00	\$ 457.60	\$ 563.20	
	DOUBLE UNIT		\$ 596.00	\$ 774.80	\$ 953.60	

#### CANCELLATION POLICY

*Items cancelled after the discount deadline date will be charged at 50% of ordered price.*

*Items cancelled after show move-in begins will be charged 100% of the original price.*

*All materials are to remain the property of LVE.*

# RISE Health Conference & Expo 2025 Scottsdale

June 29 - July 1, 2025

Fairmont Scottsdale Princess - Palomino Ballroom

COMPANY NAME

BOOTH #

## SHOWCASES



FULL



HALF



QUARTER



CORNER HALF



CORNER QUARTER



TOWER



WALL CASE



SEE-THROUGH WALL CASE

**ALL UNITS COME STANDARD WITH  
FLORESCENT LIGHTING**

**ELECTRICAL OUTLET IS NOT INCLUDED**

**FULL, HALF OR QUARTER VIEW MUST BE  
SELECTED BELOW**

**AVAILABILITY ONSITE IS LIMITED**

We reserve the right to substitute items of similar quality and value if necessary.

**ORDER ONLINE**  
**online.lvexpo.com**

QTY

**DISCOUNT  
RECEIVED BY  
6/13/2025**

**STANDARD  
BEGINS  
6/14/2025**

**ONSITE  
BEGINS  
6/27/2025**

TOTAL

SHOWCASES

FULL VIEW (ONLY AVAILABLE IN WHITE) 4' Wide

\$ 672.98

\$ 874.87

\$ 1,076.77

FULL VIEW (ONLY AVAILABLE IN WHITE) 5' Wide

\$ 742.55

\$ 965.32

\$ 1,188.08

FULL VIEW (ONLY AVAILABLE IN WHITE) 6' Wide

\$ 812.13

\$ 1,055.77

\$ 1,299.41

4' Wide - WHITE Select View: HALF OR QUARTER

\$ 672.98

\$ 874.88

\$ 1,076.77

4' Wide - BLACK Select View: HALF OR QUARTER

\$ 743.82

\$ 966.97

\$ 1,190.11

5' Wide - WHITE Select View: HALF OR QUARTER

\$ 742.55

\$ 965.32

\$ 1,188.08

5' Wide - BLACK Select View: HALF OR QUARTER

\$ 813.39

\$ 1,057.41

\$ 1,301.42

6' Wide - WHITE Select View: HALF OR QUARTER

\$ 812.13

\$ 1,055.77

\$ 1,299.41

6' Wide - BLACK Select View: HALF OR QUARTER

\$ 882.97

\$ 1,147.86

\$ 1,412.75

TOWER 80"H x 20"W x 20"D - WHITE

\$ 695.75

\$ 904.48

\$ 1,113.20

TOWER 80"H x 20"W x 20"D - BLACK

\$ 779.24

\$ 1,013.01

\$ 1,246.78

WALL CASE 48" W x 84" H x 18" D - WHITE

\$ 1,148.62

\$ 1,493.21

\$ 1,837.79

WALL CASE 48" W x 84" H x 18" D - BLACK

\$ 1,232.11

\$ 1,601.74

\$ 1,971.38

WALL CASE 60" W x 84" H x 18" D - WHITE

\$ 1,218.20

\$ 1,583.66

\$ 1,949.12

WALL CASE 60" W x 84" H x 18" D - BLACK

\$ 1,301.69

\$ 1,692.20

\$ 2,082.70

WALL CASE 70" W x 84" H x 18" D - WHITE

\$ 1,287.77

\$ 1,674.10

\$ 2,060.43

WALL CASE 70" W x 84" H x 18" D - BLACK

\$ 1,370.60

\$ 1,781.78

\$ 2,192.96

SEE-THROUGH WALL CASE 70" W x 84" H x 18"D WHITE

\$ 1,166.33

\$ 1,516.23

\$ 1,866.13

SEE-THROUGH WALL CASE 70" W x 84" H x 18"D BLACK

\$ 1,249.82

\$ 1,624.77

\$ 1,999.71

UPGRADED LED LIGHTING

\$ 153.06

\$ 198.98

\$ 244.90

### CANCELLATION POLICY

*The Payment Authorization Form must be submitted with this order.*

*Cancellations after the discount deadline date will be charged at 50% of ordered price.*

*No credit will be given after move-in begins.*

# RISE Health Conference & Expo 2025 Scottsdale

June 29 - July 1, 2025

Fairmont Scottsdale Princess - Palomino Ballroom

COMPANY NAME

BOOTH #

## CARPET

STANDARD

CARPET LENGTH	QTY	DISCOUNT RECEIVED BY 6/13/2025		STANDARD BEGINS 6/14/2025	ONSITE BEGINS 6/27/2025	TOTAL		
10' x 10'		\$ 310.00		\$ 403.00	\$ 496.00			
10' x 20'		\$ 620.00		\$ 806.00	\$ 992.00			
10' x 30'		\$ 930.00		\$ 1,209.00	\$ 1,488.00			
CUSTOM SIZES - 100 sqft increments For sizes over 300 sqft you will be charged custom price.	LENGTH		WIDTH		TOTAL SQ FT			
	DISCOUNT	\$ 4.10	STANDARD	\$ 5.74	ONSITE	\$ 6.56	TOTAL	
<div><input type="checkbox"/> Red</div> <div><input type="checkbox"/> Blue</div> <div><input type="checkbox"/> Black</div> <div><input type="checkbox"/> Gray</div> <div><input type="checkbox"/> Burgundy</div>								
<div><div>If you order carpet but no color is selected above, black carpet will be installed.</div><div>Orders of multiple runs of carpet do not include seaming and exact color match is not guaranteed.</div></div>								

PLUSH

10' x 10'		\$ 700.00		\$ 980.00		\$ 1,120.00			
10' x 20'		\$ 1,400.00		\$ 1,960.00		\$ 2,240.00			
10' x 30'		\$ 2,100.00		\$ 2,940.00		\$ 3,360.00			
CUSTOM SIZES - 100 sqft increments For sizes over 300 sqft you will be charged custom price.	LENGTH			WIDTH			TOTAL SQ FT		
	DISCOUNT	\$ 8.50		STANDARD	\$ 11.90		ONSITE	\$ 13.60	

ULTRA PLUSH

10' x 10'		\$ 850.00		\$ 1,190.00		\$ 1,360.00			
10' x 20'		\$ 1,700.00		\$ 2,380.00		\$ 2,720.00			
10' x 30'		\$ 2,550.00		\$ 3,570.00		\$ 4,080.00			
CUSTOM SIZES - 100 sqft increments For sizes over 300 sqft you will be charged custom price.	LENGTH			WIDTH			TOTAL SQ FT		
	DISCOUNT	\$ 10.00		STANDARD	\$ 13.00		ONSITE	\$ 16.00	

### CIRCLE COLOR OPTION FOR PLUSH & ULTRA PLUSH CARPET (COLOR SAMPLES ON FOLLOWING PAGE)

Fire Red	Lime	Magenta	Purple	Orange	Sunshine	Forest	Process Blue	Black
Bright Blue	Khaki	Cream	Snowflake	Silvermoon	Aluminum	Shadow	Slate	English Gray

ACCESSORIES

PADDING PER SQ FT*		\$ 1.95		\$ 2.54		\$ 3.12			
VISQUEEN PER SQ FT*		\$ 1.35		\$ 1.89		\$ 2.16			
DOUBLE PADDING PER SQ FT*		\$ 3.90		\$ 4.28		\$ 6.24			

\* 100 Square Feet Minimum Order

### CANCELLATION POLICY

*Items cancelled after the discount deadline date will be charged 50% of ordered price.*

*Items cancelled after show move-in begins will be charged 100% of ordered price.*

*Damage to rental items outside of normal wear and tear could result in exhibitor charges for replacement.*

*No refunds on custom or plush carpet orders. No credit will be given after close of event on anything ordered but not received.*



COMPANY NAME

BOOTH #

## CUSTOM CARPET COLORS

### COLORS AVAILABLE FOR PLUSH AND ULTRA PLUSH



RED FIRE

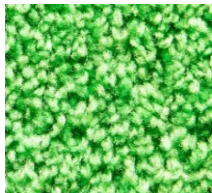

LIME



MAGENTA

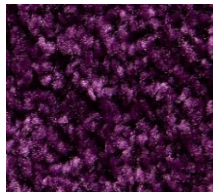

PURPLE

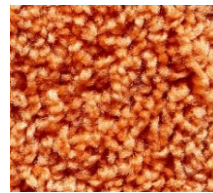

ORANGE



SUNSHINE



FOREST



PROCESS BLUE



BRIGHT BLUE



KHAKI

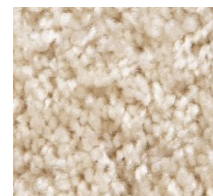

CREAM



SNOWFLAKE



SILVERMOON



ALUMINUM



SHADOW

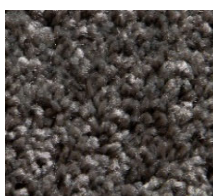

SLATE



ENGLISH GRAY

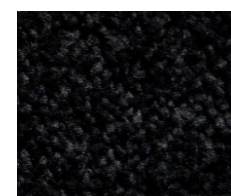

BLACK

### STANDARD CARPET COLORS



BLACK



BLUE



BURGUNDY



GRAY



RED

# RISE Health Conference & Expo 2025

June 29 - July 1, 2025

Scottsdale

Fairmont Scottsdale Princess - Palomino Ballroom

COMPANY NAME

BOOTH #

## BOOTH CLEANING & PORTER SERVICE

### BOOTH CLEANING

VACUUMING	AVAILABLE SERVICES (Minimum 100 sq.ft.)	DISCOUNT RECEIVED BY 6/13/2025	STANDARD BEGINS 6/14/2025	ONSITE BEGINS 6/27/2025	TOTAL BOOTH SQ FT* Rates Per Sq. Ft. (Minimum 100 sq.ft.)	TOTAL
	ONE TIME VACUUMING PRIOR TO SHOW OPEN	\$ 1.20	\$ 1.56	\$ 1.92	X _____ *	= _____ **
	DAILY VACUUMING PRIOR TO EACH SHOW DAY	\$ 2.94	\$ 3.81	\$ 4.71	X _____ *	= _____ **
	*How to Calculate Booth Sq Ft? Length _____ X Width _____ = Total Booth Sq Ft _____ **How to Calculate Total? Total Booth Sq Ft _____ x Rate _____ = Total _____					

### PORTER SERVICE ORDER

*Porter Service does NOT include vacuuming.*

PORTER SERVICE	PORTER SERVICE RATES ARE PER SHOW DAYS	SELECT BOOTH SIZE	SHOW DAYS	DISCOUNT RECEIVED BY 6/13/2025	STANDARD BEGINS 6/14/2025	ONSITE BEGINS 6/27/2025	TOTAL
	Up to 1,000 square feet		3	\$ 310.00 per day	\$403.00 per day	\$ 496.00 per day	
	1,001 to 3,000 square feet		3	\$ 370.00 per day	\$481.00 per day	\$ 592.00 per day	
	3,001 and above		3	\$ 540.00 per day	\$702.00 per day	\$ 864.00 per day	
How to Calculate Porter Service? # of Show Days _____ X Rate _____ = Total _____ <i>Includes emptying of wastebaskets in your exhibit area in two hour intervals during show hours.</i> <i>Porter Service does NOT include wiping down of booth.</i> Please bring cleaning concerns to our attention onsite. LVE will be unable to address the concern after the close of the show.							
<b>ADDITIONAL CHARGES WILL APPLY FOR THE FOLLOWING:</b> <ul style="list-style-type: none"> <li>Removal of excessive items left in booth at the close of show will be charged per man hour to remove and possible dumpster fees.</li> <li>Removal of adhesive materials or stickers on the show floor will be billed per man hour for removal.</li> </ul>							
<b>CANCELLATION POLICY</b> <i>Services cancelled after the discount deadline date will be charged 50% of ordered price.</i> <i>Services cancelled after show move-in begins will be charged 100% of ordered price.</i> <i>No credit will be given after close of event on anything ordered but not received.</i>							

# RISE Health Conference & Expo 2025 Scottsdale

June 29 - July 1, 2025

Fairmont Scottsdale Princess - Palomino Ballroom

COMPANY NAME

BOOTH #

## GRAPHICS & SIGNS

DISCOUNT DEADLINE:

6/13/2025

LVE has the capabilities to provide you with the finest digital graphic reproduction available. Capabilities including four-color, photo-quality, high-resolution digital printing of virtually any size for banners, signage, exhibit graphics on a variety of substrates.

STANDARD SIZES	STANDARD GRAPHIC SIZES	QTY	DISCOUNT RECEIVED BY	STANDARD BEGINS	ONSITE BEGINS	TOTAL
	Single-sided printing		6/13/2025	6/14/2025	6/27/2025	
	FOMECOR w/Easel Back 12" x 18"		\$ 90.00	\$ 117.00	\$ 144.00	
	FOMECOR SIGN 22" x 28"		\$ 104.00	\$ 135.20	\$ 166.40	
	FOMECOR SIGN 24" x 36"		\$ 144.00	\$ 187.20	\$ 230.40	
	FOMECOR SIGN 28" x 44"		\$ 206.00	\$ 267.80	\$ 329.60	
	FOMECOR SIGN w/Base 38" x 87"		\$ 550.00	\$ 715.00	\$ 880.00	
<i>All prices listed above are on 3/16" FOMECOR</i>						
<i>File conversion, retouching, cloning or color correcting may incur additional labor charges. Print ready graphics are required. Artwork must match the size requested. See Graphic Submission</i>						

DIGITAL GRAPHICS PRICE PER SQUARE FOOT

MATERIAL (Per s/f)	DISCOUNT	STANDARD	ONSITE	MATERIAL	DISCOUNT	STANDARD	ONSITE	
1/4" PLEXIGLAS	\$ 60.00	\$ 72.00	\$ 96.00	3mm PVC	\$ 28.00	\$ 36.00	\$ 44.80	
3/16" FOMECOR	\$ 26.00	\$ 34.00	\$ 41.60	6mm PVC	\$ 32.00	\$ 40.00	\$ 51.20	
VINYL BANNER	\$ 20.00	\$ 28.00	\$ 40.00	FLOOR DECALS	\$ 36.00	\$ 44.00	\$ 57.60	
PLEASE CONTACT OUR GRAPHIC DEPARTMENT FOR PRICE QUOTES ON GRAPHICS OVER 80 sq. Ft.								
ELECTRONIC FILE NAME							MATERIAL (Choose Below)	
PMS COLOR			<input type="checkbox"/> FOMECOR	<input type="checkbox"/> PVC	<input type="checkbox"/> PLEXI	<input type="checkbox"/> GATORFOAM		
APPLICATION			<input type="checkbox"/> ECO-BOARD*	<input type="checkbox"/> ULTRA-BOARD*	<input type="checkbox"/> OTHER			
*The product offered has recycled content or has eco-friendly attributes and is 100% recyclable according to the manufacturer's specifications.								
SPECIAL INSTRUCTIONS								
Minimum order \$75.00								
Double sq. Ft. for double-sided graphics								
Round sq. Ft. to next whole increment								
File conversion, retouching, cloning or color correcting may incur additional labor charges.								
</								

## SEE ARTWORK SUBMISSION REQUIREMENTS

It is our goal to provide our customers with accurate, high-quality graphics and trade show signs. In order to achieve this goal, all artwork submitted to us for production must meet ALL of the requirements listed.

Please send any questions or concerns to: [exhibitorservices@lvexpo.com](mailto:exhibitorservices@lvexpo.com)

**IMPORTANT!** - Please be 100% sure to convert ALL FONTS to OUTLINES! Do not send us font files to replace missing text.

**LVE will not offer any refunds on graphics that have been produced.**



# RISE Health Conference & Expo 2025 Scottsdale

June 29 - July 1, 2025

Fairmont Scottsdale Princess - Palomino Ballroom

COMPANY NAME		BOOTH #	
--------------	--	---------	--

## DISPLAY LABOR

DEADLINE DATE: **6/13/2025**

### EXHIBIT INSTALLATION & DISMANTLING INFORMATION

LABOR	BEGIN DATE	START TIME	SPECIAL EQUIPMENT	# OF LABORERS	EST. HOURS EA.	TOTAL HOURS
INSTALLATION						
DISMANTLING						

LABOR	ESTIMATED CHARGES		HOURS	COST PER HOUR	TOTAL
	STRAIGHT TIME (ST) - One Hour Minimum			\$ 114.00	
	OVERTIME (OT) - One Hour Minimum			\$ 171.00	
	DOUBLE TIME (DT) - One Hour Minimum			\$ 228.00	
	<b>LABOR ORDERED AFTER THE DEADLINE WILL BE THE RATE OF: ST \$195.00 OT \$292.50 DT \$390.00</b>				
	<i>MINIMUM CHARGE FOR LABOR IS ONE HOUR. Time will be calculated to include gathering equipment, materials and travel to and from booth space. If your representative has not reported to the exhibitor services desk at the time the labor had been requested, or if ordered labor is not utilized, a one hour minimum will be charged for each man ordered.</i>				
STRAIGHT TIME - After 8:00 AM and prior to 4:30 PM Weekdays. OVERTIME - Prior to 8:00 AM and after 4:30 PM weekdays, and weekends. DOUBLE TIME - Holidays, or any job exceeding 12 work hours in one day.					

# FORKLIFT NOT AVAILABLE

SUPERVISION	<input type="checkbox"/> DO NOT PROCEED: The exhibitor will supervise the setup of their exhibit. Labor scheduled to begin other than 8:00 AM will be provided on a first come first serve basis. It is the exhibitors responsibility to request their labor at Exhibitor Services for all orders.
	<input type="checkbox"/> OK TO PROCEED (MUST FILL OUT FORM BELOW): LVE will supervise the setup of your exhibit. Your display will be installed and dismantled per your drawings and instructions. The exhibitor need not be present for this service. A 35% Supervision Fee will be added to the installation and dismantle invoice, (Minimum \$75.00). Your on-site personnel will be responsible for turning in Bills of Lading and shipping labels.

### LVE LABOR SUPERVISION FORM (NOTE: Your show site person is responsible for filling out Bills of Lading and Shipping Labels)

FREIGHT IS BEING SENT TO ADVANCED WAREHOUSE OR SHOW SITE				<input type="checkbox"/> ADVANCED WAREHOUSE	<input type="checkbox"/> SHOW SITE
SPECIAL INSTRUCTIONS					
# OF CRATES		SET-UP PLANS IN CRATE #		SET-UP PLANS ATTACHED	<input type="checkbox"/> YES <input type="checkbox"/> NO
SHOW CARRIER	<input type="checkbox"/> YES	# OF SKIDS TO SHRINK WRAP		PHOTO ATTACHED	<input type="checkbox"/> YES <input type="checkbox"/> NO
OWN CARRIER	<input type="checkbox"/> YES	# OF SKIDS/CRATES TO BAND		SELF-CONTAINED UNIT	<input type="checkbox"/> YES <input type="checkbox"/> NO
If not using our official show carrier, please fill out the below.				FACILITY FLOORING	<input type="checkbox"/> YES <input type="checkbox"/> NO
CARRIER NAME		PICK UP DATE		LVE RENTED CARPET	<input type="checkbox"/> YES <input type="checkbox"/> NO
CARRIER PHONE		PICK UP TIME		CARPET SENT WITH SHIPMENT	<input type="checkbox"/> YES <input type="checkbox"/> NO

#### CONSIGNEE (Where your freight is being shipped to when the show closes)

#### BILLING INFORMATION (Responsible party paying your carrier's shipping charges)

CO. NAME				CO. NAME							
ADDRESS				ADDRESS							
CITY		STATE		ZIP		CITY		STATE		ZIP	
SHOW		BOOTH #									
CONTACT				CONTACT							
PHONE				PHONE							

**Labor orders must be sent in by the deadline date to ensure labor availability.**

**Onsite orders will be handled on a first come first serve basis at the higher rate and upon availability.**





### 10' x 10' BACKLIT KIT

#### KIT INCLUDES:

10' Wide x 8' High Back Wall with Fabric Graphics  
Center Fabric Graphic is Backlit  
10 x 10 of Standard Carpet  
(5 choices of colors) - (Pad is Not Included)  
(1) Counter with Front Sintra Graphic  
(2) Arm Lights (Electrical Not Included)  
(1) Black Stool  
(1) Wastebasket  
Transportation of rental exhibit to and from the show site  
Installation and Dismantle Labor of Exhibit  
Material Handling of LVE Exhibit Materials  
Onsite Customer Service

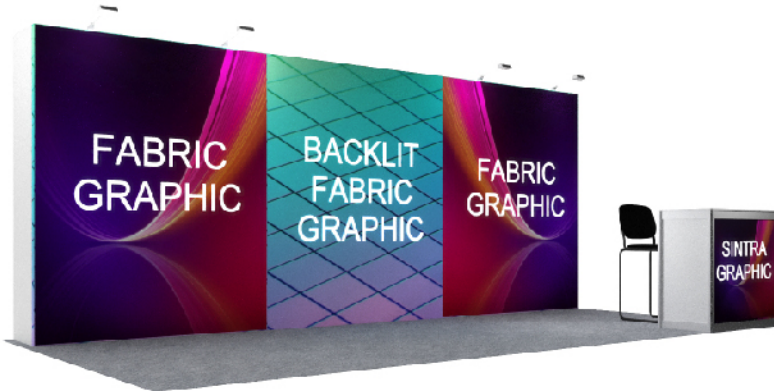

### 10' x 20' BACKLIT KIT

#### KIT INCLUDES:

20' Wide x 8' High Back Wall with Fabric Graphics  
Center Fabric Graphic is Backlit  
10 x 20 of Standard Carpet  
(5 choices of colors) - (Pad is Not Included)  
(1) Counter with Front Sintra Graphic  
(4) Arm Lights (Electrical Not Included)  
(1) Black Stool  
(1) Wastebasket  
Transportation of rental exhibit to and from the show site  
Installation and Dismantle Labor of Exhibit  
Material Handling of LVE Exhibit Materials  
Onsite Customer Service

*Included furniture style may vary from photo*

**\*\*\* Please Note: When ordering LVE Rental Exhibit Kits**

- Client to provide print-ready production artwork
- Additional accessories available upon request
- Electrical Power and Electrical Labor not included LVE Rental Exhibit Kits



### 10' x 10' SEG KIT

#### KIT INCLUDES:

10' Wide x 8' High Back Wall with Fabric Graphics  
 10 x 10 of Standard Carpet  
*( 5 choices of colors ) - (Pad is Not Included)*  
 (1) Counter with Front Sintra Graphic  
 (2) Arm Lights *(Electrical Not Included)*  
 (1) Black Stool  
 (1) Wastebasket  
 Transportation of rental exhibit to and from the show site  
 Installation and Dismantle Labor of Exhibit  
 Material Handling of LVE Exhibit Materials  
 Onsite Customer Service



### 10' x 20' SEG KIT

#### KIT INCLUDES:

20' Wide x 8' High Back Wall with Fabric Graphics  
 10 x 20 of Standard Carpet  
*( 5 choices of colors ) - (Pad is Not Included)*  
 (1) Counter with Front Sintra Graphic  
 (4) Arm Lights *(Electrical Not Included)*  
 (1) Black Stool  
 (1) Wastebasket  
 Transportation of rental exhibit to and from the show site  
 Installation and Dismantle Labor of Exhibit  
 Material Handling of LVE Exhibit Materials  
 Onsite Customer Service

*Included furniture style may vary from photo*

**\*\*\* Please Note: When ordering LVE Rental Exhibit Kits**

- Client to provide print-ready production artwork
- Additional accessories available upon request
- Electrical Power and Electrical Labor not included LVE Rental Exhibit Kits





### 10' x 10' SLATWALL KIT

#### KIT INCLUDES:

10' Wide x 8' High Back Wall with Sintra Graphics  
 10 x 10 of Standard Carpet  
*( 5 choices of colors) - (Pad is Not Included)*  
 (1) Counter with Front Sintra Graphic  
 (2) Arm Lights *(Electrical Not Included)*  
 (1) Black Stool  
 (1) Wastebasket  
 (6) Shelves with Knife Brackets - Each Approx. 36" x 12"  
 Transportation of rental exhibit to and from the show site  
 Installation and Dismantle Labor of Exhibit  
 Material Handling of LVE Exhibit Materials  
 Onsite Customer Service



### 10' x 20' SLATWALL KIT

#### KIT INCLUDES:

20' Wide x 8' High Back Wall with Sintra Graphics  
 10 x 20 of Standard Carpet  
*( 5 choices of colors) - (Pad is Not Included)*  
 (1) Counter with Front Sintra Graphic  
 (4) Arm Lights *(Electrical Not Included)*  
 (1) Black Stool  
 (1) Wastebasket  
 (12) Shelves with Knife Brackets - Each Approx. 36" x 12"  
 Transportation of rental exhibit to and from the show site  
 Installation and Dismantle Labor of Exhibit  
 Material Handling of LVE Exhibit Materials  
 Onsite Customer Service

*Included furniture style may vary from photo*

**\*\*\* Please Note: When ordering LVE Rental Exhibit Kits**

- Client to provide print-ready production artwork
- Additional accessories available upon request
- Electrical Power and Electrical Labor not included LVE Rental Exhibit Kits

# RISE Health Conference & Expo 2025 Scottsdale

June 29 - July 1, 2025

Fairmont Scottsdale Princess - Palomino Ballroom

COMPANY NAME

BOOTH #

## MATRIX RENTAL SYSTEMS

DEADLINE DATE: 6/13/2025

MATRIX RENTAL SYSTEMS

DESCRIPTION	QTY	DISCOUNT RECEIVED BY	STANDARD BEGINS	ONSITE BEGINS	TOTAL
		6/13/2025	6/14/2025	6/27/2025	
10' X 10' SEG KIT		\$ 3,707.65	\$ 5,523.45	N/A	
10' X 20' SEG KIT		\$ 5,865.79	\$ 8,738.85	N/A	
10' X 10' BACKLIT KIT		\$ 4,447.81	\$ 6,626.65	N/A	
10' X 20' BACKLIT KIT		\$ 8,511.60	\$ 12,681.40	N/A	
10' SEG & BACKLIT KITS INCLUDE:			20' SEG & BACKLIT KITS INCLUDE:		
10' W X 8' H Back Wall			20' W X 8' H Back Wall		
Counter with Front Graphic			Counter with Front Graphic		
10' x 10' Standard Carpet (5 choices of colors)			10' x 20' Standard Carpet (5 choices of colors)		
Circle one: <i>Black Blue Burgundy Gray Red</i>			Circle one: <i>Black Blue Burgundy Gray Red</i>		
2 Arm Lights			4 Arm Lights		
1 Stool			1 Stool		
1 Wastebasket			1 Wastebasket		
Print ready artwork must be submitted 21 days prior to move-in.					
Additional fees will apply to late submissions. See Art Submission form for instructions.					
SLATWALL KITS - Graphics not included					
DESCRIPTION	QTY	DISCOUNT RECEIVED BY	STANDARD BEGINS	ONSITE BEGINS	TOTAL
		6/13/2025	6/14/2025	6/27/2025	
10' X 10' SLATWALL KIT**		\$ 4,087.58	\$ 5,517.45	N/A	
10' X 20' SLATWALL KIT**		\$ 6,773.56	\$ 9,144.31	N/A	
**SLATWALL KIT DO NOT INCLUDE GRAPHICS OR ADDITIONAL ACCESSORIES					

Additional accessories available on Matrix Accessories Form.

Exhibits Do Not include Electrical Power or Electrical Labor. Electrical forms must be sent to the Electrical Contractor.

### CANCELLATION POLICY

Items cancelled after orders have been received will be charged 50% of the ordered price.

Items cancelled after show move-in begins will be charged 100% of the original price.

All materials are to remain the property of LVE.

Contact Exhibitor Services for Custom Booth Packages at 702.248.6200 or email us at [exhibitorservices@lvexpo.com](mailto:exhibitorservices@lvexpo.com)

# RISE Health Conference & Expo 2025 Scottsdale

June 29 - July 1, 2025

Fairmont Scottsdale Princess - Palomino Ballroom

COMPANY NAME

BOOTH #

## SLATWALL KIT ACCESSORIES

DEADLINE DATE:

6/13/2025

OPTIONAL ADDITIONAL ACCESSORIES

SLATWALL ACCESSORIES	QTY	DISCOUNT RECEIVED BY 6/13/2025	STANDARD BEGINS 6/14/2025	ONSITE BEGINS 6/27/2025	TOTAL
1 Meter Counter		\$ 400.00	\$ 560.00	\$ 640.00	
1M Shelf with Knife Brackets (WHITE)		\$ 80.00	\$ 104.00	\$ 128.00	
1M Shelf with Knife Brackets (BLACK)		\$ 80.00	\$ 104.00	\$ 128.00	
4" Slatwall Hook (BLACK)**		\$ 15.00	\$ 19.50	\$ 21.75	
4" Slatwall Hook (CHROME)**		\$ 15.00	\$ 19.50	\$ 21.75	
8" Slatwall Hook (BLACK)**		\$ 15.00	\$ 19.50	\$ 21.75	
8" Slatwall Hook (CHROME)**		\$ 15.00	\$ 19.50	\$ 21.75	
12" Slatwall Hook (BLACK)**		\$ 15.00	\$ 19.50	\$ 21.75	
12" Slatwall Hook (CHROME)**		\$ 15.00	\$ 19.50	\$ 21.75	
Waterfall Bracket 6-Ball (BLACK)**		\$ 65.00	\$ 84.50	\$ 94.25	
Waterfall Bracket 6-Ball (CHROME)**		\$ 65.00	\$ 84.50	\$ 94.25	
Light		\$ 115.00	\$ 149.50	\$ 176.00	

*Electrical Power and Electrical Labor not included. Electrical forms must be sent to the Electrical Contractor*

**\*\* All Slatwall hooks and waterfall brackets will be delivered after you arrive.**

**Stop at the LVE Service Desk when you arrive to set up.**

SEE SAMPLE PICTURES ON FOLLOWING PAGE

## CANCELLATION POLICY

*Items cancelled after orders have been received will be charged 50% of the ordered price.*

*Items cancelled after show move-in begins will be charged 100% of the original price.*

*All materials are to remain the property of LVE.*



SLATWALL HOOKS



6 BALL WATERFALL BRACKET



KNIFE BRACKET



TVs WITH STANDS



FACEOUT BRACKET



GARMENT RACK



BAG RACK



SHELF WITH BRACKETS



LVE STEM LIGHT

# RISE Health Conference & Expo 2025 Scottsdale

June 29 - July 1, 2025

Fairmont Scottsdale Princess - Palomino Ballroom

<b>COMPANY NAME</b>		<b>BOOTH #</b>	
---------------------	--	----------------	--

## AGAM RENTAL EXHIBIT PACKAGES

**DEADLINE DATE:**

**6/13/2025**

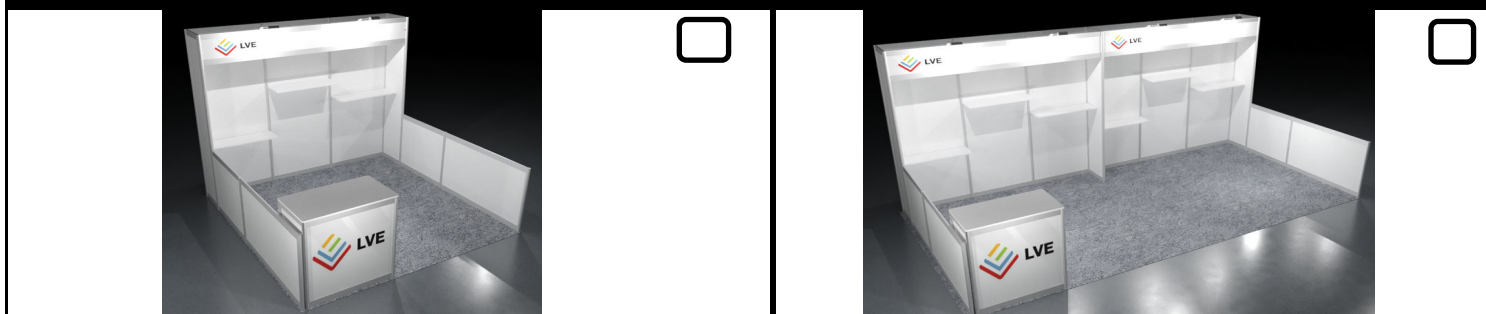

### 10' EXHIBIT RENTAL

### 20' EXHIBIT RENTAL

**DISCOUNT PRICE \$ 2,581.00**

**DISCOUNT PRICE \$ 5,166.00**

**SEE BELOW FOR STANDARD AND ONSITE PRICES**

DISPLAY INCLUDES	DISPLAY INCLUDES
10' Free Standing Display	20' Free Standing Display
Silver Metal /Choice of Black or White Inserts	Silver Metal /Choice of Black or White Inserts
3 Meter Header w/Company Name	2 - 3 Meter Header w/Company Name
2 Arm Lights	4 Arm Lights
3 Shelves	6 Shelves
Carpet Gray	Carpet Gray
Installation and Dismantle	Installation and Dismantle

*Exhibits Do Not include Electrical Power or Electrical Labor. Electrical forms must be sent to the Electrical Contractor*

Please select a PANEL COLOR OPTION

☐

BLACK

☐

WHITE

*If color selection is not made at time of your order, your booth will automatically have white panels. The colors at show site are subject to availability.*

<b>HEADER</b>	<p>Lettering will be standard black copy, background will be white. Be sure to clearly show spaces, upper and lowercase lettering. Logo is not included.</p>	
	<b>HEADER COPY:</b>	

OPTIONAL ACCESSORIES		DISCOUNT RECEIVED BY 6/13/2025	STANDARD BEGINS 6/14/2025	ONSITE BEGINS 6/27/2025	TOTAL
	10' Package	\$ 2,581.00	\$ 3,355.00	\$ 4,129.60	
	20' Package	\$ 5,166.00	\$ 6,716.00	\$ 8,265.60	
	1 Meter Counter (Not Included)	\$ 400.00	\$ 560.00	\$ 640.00	
	2' x 8' Grid	\$ 245.00	\$ 343.00	\$ 392.00	
	Shelves	\$ 80.00	\$ 104.00	\$ 128.00	
	Slat Wall - White or Black	\$ 143.75	\$ 186.30	\$ 230.00	
	Light	\$ 115.00	\$ 149.50	\$ 176.00	

**Contact Exhibitor Services for Custom Booth Packages at 888.989.3976 or email us at [exhibitorservices@lvexpo.com](mailto:exhibitorservices@lvexpo.com)**

### CANCELLATION POLICY

*Items cancelled after orders have been received will be charged 50% of the ordered price.  
Items cancelled after show move-in begins will be charged 100% of the original price.  
Damage to rental items outside of normal wear and tear could result in exhibitor charges for replacement.  
All materials are to remain the property of LVE.*



# RISE Health Conference & Expo 2025 Scottsdale

June 29 - July 1, 2025

Fairmont Scottsdale Princess - Palomino Ballroom

COMPANY NAME		BOOTH #	
--------------	--	---------	--

## MATERIAL HANDLING

(The PAYMENT AUTHORIZATION FORM must accompany this form)

ALL SHIPMENTS MUST BE PREPAID WITH CERTIFIED WEIGHT TICKETS. COLLECT SHIPMENTS WILL NOT BE ACCEPTED.

200 LBS MINIMUM

STANDARD

LATE

SPECIAL HANDLING

SPECIAL HANDLING LATE

ADVANCE WAREHOUSE

\$ 194.00 Per 100 lbs

\$ 252.20 Per 100 lbs

\$ 261.90 Per 100 lbs

\$ 340.47 Per 100 lbs

Crated/boxed exhibit material received at warehouse prior to show move-in, up to 30 days free storage and delivery to show site. LVE does not accept PAD WRAPPED SHIPMENTS at advanced warehouse all rates are per shipment received. See Show Information for delivery deadline dates.

**Material Handling rates are round trip rates,  
there will be no additional handling fees at the show.**

PER SHIPMENT RECEIVED

WAREHOUSE  
FIRST PACKAGE

WAREHOUSE  
ADDITIONAL PACKAGE

SMALL PACKAGE

\$ 80.00

\$ 60.00

30% Late fee if received after deadline date

Maximum weight per shipment is 25lbs.

Items received without documentation will be delivered without guarantee of piece count or condition.

WEIGHT PER SHIPMENT

RECEIVING LOCATION

RATE

ESTIMATED TOTAL

☐

WAREHOUSE

☐

WAREHOUSE

☐

WAREHOUSE

☐

WAREHOUSE

**USE THE SHOW SHIPPING LABELS DO NOT SHIP DIRECTLY TO THE FACILITY**

All material handling rates include delivery to booth

All shipping charges must be prepaid

Materials must arrive during published dates to avoid additional charges

No collect shipments. "COD"

Shipments arriving at the warehouse after move-in will be late and will incur an additional delivery charge

### SPECIAL HANDLING

UPS, FedEx, USPS, loose, uncrated exhibit material, van line

Materials with no inbound documents

Material with no certified weights

Materials with no pick points received

### OVERTIME (OT)

**PUBLISHED RATES LISTED ABOVE INCLUDE OVERTIME FEES.**

Formula for estimating freight between 25 lbs. and 200 lbs.: Round up to minimum 200 lbs.

Example Only: Shipment to the warehouse weighing 89 lbs. Rounded to minimum of 200 lbs. at \$194.00 per 100 lbs = minimum charge of \$388.00

Formula to estimate charges over 200 lbs.: Number of lbs. Rounded to the next 100, divided by 100, x rate = estimated charges.

Example: Shipment to the warehouse weighing 328 lbs. Rounded to the next 100 = 400, divided by 100 = 4 x \$194.00 = \$776.00





## WAREHOUSE DELIVERY

RECEIVING DATES WITHOUT LATE FEES

Monday, May 26, 2025 - Monday, June 16, 2025

TO:

EXHIBITOR NAME

C/O: MKS Services/LVE

2120 E. Raymond, Ste 30  
Phoenix, AZ 85040

EVENT: RISE Health Conference & Expo

NO. \_\_\_\_\_ OF \_\_\_\_\_ PIECES

BOOTH #:



## WAREHOUSE DELIVERY

RECEIVING DATES WITHOUT LATE FEES

Monday, May 26, 2025 - Monday, June 16, 2025

TO:

EXHIBITOR NAME

C/O: MKS Services/LVE

2120 E. Raymond, Ste 30  
Phoenix, AZ 85040

EVENT: RISE Health Conference & Expo

NO. \_\_\_\_\_ OF \_\_\_\_\_ PIECES

BOOTH #:

# RISE Health Conference & Expo 2025 Scottsdale

June 29 - July 1, 2025

Fairmont Scottsdale Princess - Palomino Ballroom

COMPANY NAME

BOOTH #

## OUTBOUND SHIPPING INFORMATION

**This form does not replace the Outbound Material Handling Agreement (MHA) that must be completed on site.**

Exhibitors must pickup, complete and return the Outbound MHA to the LVE Exhibitor Service desk onsite. Shipments with no paperwork will incur additional charges and be return to the warehouse for disposition.

**IF YOU DO NOT CHOOSE AN OPTION BELOW AND YOUR CARRIER DOES NOT SHOW UP ONSITE, YOUR FREIGHT WILL BE AUTOMATICALLY RE-ROUTED WITH THE SHOW CARRIER AT THE EXHIBITOR'S EXPENSE.**

**Material Handling rates are round trip rates,  
there will be no additional handling fees at the show.**

In the event your selected carrier does not show please select one of the following here below.

☐ RE-ROUTE VIA SHOW CARRIER PER ABOVE INSTRUCTIONS OR ☐ RETURN SHIPMENT TO WAREHOUSE AT EXHIBITOR'S EXPENSE

**NOTE:** Exhibitor is responsible for contracting any carrier except those recommended in this manual. LVE will not be responsible for literature/products not properly packed and labeled by exhibit personnel.

I understand that LVE shall not be responsible for loss, theft or damage to any display installed or dismantled under LVE's supervision of labor, nor for any misdirected, delayed or lost shipment of said display. I further understand that it is my/our responsibility to provide LVE with complete and accurate written instructions for the packing and/or shipping of said display by LVE supervised labor. Payment of all services will be my/our responsibility as the exhibitor.

SIGN: \_\_\_\_\_ PRINT: \_\_\_\_\_ DATE: \_\_\_\_\_

Once your shipment is packed and ready to be picked up, please return the Material Handling Agreement to Exhibitor Services. SHIPMENTS WITHOUT PAPERWORK TURNED IN WILL BE RETURNED TO OUR WAREHOUSE AT THE EXHIBITOR'S EXPENSE. LVE will make arrangements for all LVE exhibit transportation shipments. Arrangements for pick-up by other carriers is the responsibility of the exhibitor.

## RETURN FREIGHT & STORAGE

WAREHOUSE

Rates include delivery of shipment at close of show to LVE warehouse for storage or loading to outbound carriers. Freight that is crated or skidded and weighs 50 lbs. or more will be charged the following rates with a 1,000 lb. minimum.

RETURN TO WAREHOUSE DRAYAGE & HANDLING			
SHIPMENTS OVER 50 POUNDS	\$	42.50	per 100 lbs. (\$425.00 minimum)
SHIPMENTS LESS THAN 50 POUNDS	\$	150.00	Flat Fee Per shipment

The exhibitor is responsible to provide their own insurance. LVE provides only Limited Liability. See Limits of Liability forms. A LVE Outbound Material Handling Form is required to be completed on site at the close of the show for this service.

STORAGE

MONTHLY STORAGE RATE	\$	11.00	per 100 lbs.
WAREHOUSE HANDLING	\$	9.50	per 100 lbs.

Monthly storage rate is billed quarterly, at \$33.00 per 100 lbs. (1,000 lbs. minimum)

All freight must be crated, palletized or boxed to be eligible for storage. LVE reserves the right to refuse to store freight due to condition of the freight, past payment history, etc. A signed Storage Agreement is required for storage of your freight.

**\*By signing, I understand and agree that LVE reserves the right to remove and dispose of stored materials from our facility after 90 days of non-payment.**

SIGN\*: \_\_\_\_\_ PRINT: \_\_\_\_\_ DATE: \_\_\_\_\_

## ADVANTAGES OF STORING WITH LVE

Save on expensive shipping charges.  
Storage freight is delivered to the show in advance of direct shipment.  
No Marshalling Yard, Check-in, or waiting  
Warehouse facilities and services are located in Las Vegas, Nashville, & Denver for year round access.  
30 Days free storage included in LVE advance material handling rates.

**The PAYMENT AUTHORIZATION FORM must accompany this form**



**AIRWAYS FREIGHT**  
LAND • AIR • SEA

**Official Freight Carrier & Customs Broker**  
**Worldwide Trade Show Transportation**

- **Domestic & International**
- **Next or Second-Day Air**
- **Customs Broker on Staff**
- **LTL or Full Truckload**
- **Ocean LCL or Full Container**
- **24/7/365 Customer Service**



**Priority freight handling by our partners at:**



**For immediate assistance 24/7/365**  
**Call: 800.643.3525**  
**Email: [LVExpo@airwaysfreight.com](mailto:LVExpo@airwaysfreight.com)**

**AIRWAYS FREIGHT**  
LAND • AIR • SEA

**Serving the Trade Show Industry for 35+ years!**

**LIMITS OF LIABILITY & RESPONSIBILITY****I. TERMS AND CONDITIONS**

These terms and conditions, limitations of liability, and time limitations are binding on all parties and their representatives, including Exhibitor Appointed Contractors, Installation & Dismantle personnel, as well as agents of the parties. They may be changed by LVE without notice. LVE assumes no liability in connection with Client's use and Client's supervision of union labor provided by LVE. Client agrees and understands that its employees and representatives attend the show site at their own risk.

All charges for services or materials are due in advance or at the time of order. A credit card on file and authorization to charge it is required to place an order. Payment may be made by credit card, check, or wire transfer. A credit card on file with LVE and authorization to charge it is required in order to pay by check or wire transfer. Fees for cancellation of an order can range up to the full amount of the order (up to 100%) depending on the pre-event work already performed, set up costs, and other factors. A non-refundable deposit will be required.

Outstanding balances must be paid by the end of the show. A late charge of 1.5% per month applies to any amounts not settled before the end of the event. LVE reserves the right to retain Client's goods in appropriate circumstances for amounts due which have not been settled. Client is responsible for all charges involved in the rendering of services or materials in the transaction with LVE, and for all amounts incurred in connection with the transaction with LVE which involve the event. Parties agree that the credit card provided to LVE may be charged for services, material handling, labor, and for other services and materials related to the transaction, including those provided by any third parties, representatives, or agents of the parties. By placing an order online or otherwise, client authorizes LVE to charge its credit card and agrees that LVE may charge the credit card provided to LVE by Client for any services, equipment, transportation, shipping, or materials as described and set forth in this Paragraph. Client authorizes LVE to charge all amounts to the credit card on file for said materials and services ordered by Client or Client's representatives as well as for said materials and services rendered to Client's company.

In order to obtain advance pricing, payment must be received and accepted by LVE prior to the deadline. After the conclusion of the event, LVE will make any adjustments to an invoice, if applicable. If Client is tax exempt in the state in which the event is held, a sales tax exemption certificate must be submitted to LVE.

Services and goods have separate, specific forms that apply to their order. Client must review the specific form that is applicable to the ordered service or materials for additional terms and conditions contained therein. LVE has a separate agreement with terms and conditions that apply to storage of goods. Client shall review LVE's form that pertains to the agreement for storage of goods for additional provisions that apply and authorize said form for the storage of any materials.

**II. LIMITS OF LIABILITY & RESPONSIBILITY**

1) The placing of an order for services, equipment, transportation, shipping, or materials by a client or any agent of the Client shall be construed as an offer subject to acceptance and approval of LVE in its sole discretion. Upon participation of any LVE show or event, the Client and its agents shall be bound by the terms and conditions set forth in Sections 2 through 8 below and Sections 1 thorough 7 in Part III. Likewise, once LVE has accepted and approved the Client's offer, any shipper consigning or delivering a shipment to LVE or its subcontractors on behalf of Client shall be bound by the terms and conditions set forth in Sections 2 through 8 below and Sections 1 through 7 in Part III.

2) LVE and its subcontractors shall not be liable for: damage to, or loss of, pieces of art; fragile equipment; electronics; uncrated freight; freight improperly packed or improperly labeled; glass breakage; concealed damage as determined by LVE; for delay to uncrated freight or freight improperly packed or labeled; or for ordinary wear and tear which occurs in the handling of the goods. Client shall package and label items properly before goods are moved or shipped; this includes making sure that goods are packed to withstand transport using forklifts, dollies, and related equipment.

3) Relative to inbound shipments, there may be a lapse of time between the delivery of shipment(s) to a booth by LVE or its subcontractors and the arrival of the Client's representative at the booth. Similarly, relative to outgoing shipment(s), it is possible that there will be a lapse of time between the completion of packing and the actual pick-up of materials from the booth for loading onto a carrier. It is understood that during such times the shipment(s) will be left in the booth unattended. Therefore, it is agreed that LVE and its subcontractors are not responsible for the loss or disappearance of, or damage to any items left in the booth unattended at any time, or for loss, disappearance, or damage occurring during the time the items are transported to dock and subsequently accepted by carrier. All bills of lading covering outgoing shipment(s) submitted to LVE or its subcontractors by Client will be checked at the time of pick-up from the booth and corrected where discrepancies exist. Received goods must be accompanied by documents showing appropriate details, such as bills of lading or suitable documents showing unit counts. If goods are not accompanied by such documents there shall be no guarantee as to the goods' condition or as to the piece count.

4) LVE and its subcontractors shall not be held liable for any damage incurred during the handling of equipment requiring special devices to properly load, place or reload, unless advance notice has been given to LVE in time to obtain the proper equipment.

5) LVE and its subcontractors shall not be held responsible for any loss, delay, or damage due to events beyond their reasonable control which cannot be avoided by the exercise of due care and prudence, including without limitation, strikes, labor disputes, lockouts or work stoppages of any kind, fire, theft, windstorm, water, vandalism, acts of God, failure of power or utilities, events of force majeure, actions or lack thereof of Client or other third parties, and the transportation of fragile items.

6) LVE and its subcontractors shall not be liable for ordinary wear and tear in the handling of materials and/or equipment. LVE shall not be responsible for damage to shrink wrapped items.

7) LVE and its subcontractors are not to be held liable for events of loss or damage to Client's property; that is, LVE does not insure the Client's property against loss or damage, nor does it provide full replacement value should loss or damage occur. Insurance, if any, shall be obtained by the Client. Amounts payable by LVE under this Paragraph are based on the scope of the liability as herein set forth and are unrelated to the value of the Client's property. Provisions of this paragraph shall apply if Client's property is lost or damaged through performance or nonperformance of services by LVE or from the negligence of LVE, its subcontractors, or their respective employees. If such loss or damage occurs, the liability of LVE and its subcontractors shall be limited to a sum equal to \$.30 per pound per article, with a maximum liability of \$50.00 per item or \$1,000.00 per shipment, whichever is less. This amount shall be considered Client's agreed-upon damages and exclusive remedy.

8) LVE will not be bound to honor any claim or action brought against LVE or its subcontractors more than 60 days after the date of incident.

**LIMITS OF LIABILITY & RESPONSIBILITY CONTINUED****III. LIMITATION OF LIABILITY**

1) LVE AND ITS SUBCONTRACTORS SHALL NOT BE LIABLE TO ANY EXTENT WHATSOEVER FOR ANY INDIRECT, SPECIAL, INCIDENTAL, OR CONSEQUENTIAL DAMAGES, WHICH MAY INCLUDE, BUT ARE NOT LIMITED TO ANY ACTUAL, POTENTIAL OR ASSUMED LOSS OF PROFITS OR REVENUES, LOSS OF USE OF EQUIPMENT OR PRODUCTS, OR ANY COLLATERAL COSTS THAT MAY RESULT FROM ANY LOSS OR DAMAGE TO CLIENT'S MATERIALS OR ANY INJURY TO CLIENT'S PERSONNEL WHICH MAY MAKE IT IMPOSSIBLE OR IMPRACTICAL FOR CLIENT TO EXHIBIT ITS MATERIALS.

2) Client agrees in connection with the receipt, handling, temporary storage and reloading of its freight, that LVE and its subcontractors will provide these services as Client's agent and not as bailee or shipper. If any employees of LVE or its subcontractors sign a delivery receipt, bill of lading or other document, the parties agree that LVE or its subcontractors will do so as the Client's, and the Client shall accept the responsibility thereof.

3) LVE and its subcontractors shall not be liable for shipments received without receipts, freight bill, or specified unit counts on receipts or freight bills. Such shipments will be delivered to booth without guarantee of piece count or condition.

4) Empty container labels will be available at the LVE Service Desk. Affixing the labels is the sole responsibility of the Client or its representative. It is understood that these labels are used for Empty Storage only, and LVE and its subcontractors assume no responsibility or liability for loss or damage to contents while containers are in storage or for mislabeled containers.

5) In order to expedite removal of freight from the show site, LVE shall have the authority to change designated carriers, if assigned carriers do not pick up on time. Where the Client makes no disposition, freight will be taken to a warehouse or forced shipped on a carrier determined by LVE and the Client agrees to be responsible for payment charges relating to such handling and shipping. LVE assumes no liability as a result of such rerouting or handling.

6) Dry and Cold Storage – Client stores products at its own risk. LVE assumes no liability or responsibility for dry or cold storage.

7) The Client agrees, in the event of a dispute with LVE or its subcontractors related to any loss or damage to any of the Client's freight or equipment, that the Client will not withhold payment in any amount due to LVE for freight handling services or any other services provided by LVE or its subcontractors as an offset against the amount of the alleged loss or damage. Instead, the Client agrees to pay LVE prior to the close of the show for all such charges and further agrees that any claim the Client may have against LVE or its subcontractors shall be pursued independently by the Client as a completely separate transaction to be resolved on its own merits.

\* \* \* \* \*

Be sure your freight is insured from the time it leaves your place of business until it is returned after the show. It is suggested that Clients arrange all risk coverage. Riders to existing policies can usually do this. Contact your insurance representative. Also, be sure your liability insurance is in effect during transmit and return of your freight, during storage, and at show site. All transit claims will be referred to the common carrier.

\* \* \* \* \*

Client shall hold harmless, protect, defend, and indemnify LVE and LVE's subcontractors, its employees, agents, contractors, representatives, installation and dismantle persons, persons supervising union labor obtained through LVE, including reasonable attorney fees and court costs, for and against every claim, demand, damage, cause of action, suit or other litigation, without limit and without regard to the cause or causes thereof or the fault of any party, on account of or stemming from every instance of bodily injury to persons, or loss or damage to property other than goods, arising from performance of services.

The terms and conditions of this agreement and transaction with LVE shall be construed in accordance with and governed by the applicable laws of the United States of America and the laws of the State of Nevada where applicable. Any action or proceeding against LVE under or in connection with this Agreement or transaction with LVE, or any of the forms or Contract Documents involving LVE providing services or materials for the event, may be brought in the Courts of the State of Nevada, County of Clark.

\* \* \* \* \*

I, the Client herein, agree that submitting my order online or otherwise shall constitute my acceptance of, and electronic signature to, this Agreement. I have read and understand all of the terms of this Agreement. By submitting this information to LVE, I hereby agree to, consent to, and authorize this Agreement and all of its terms.

**SHOW SITE WORK RULES**

# **\*\*ATTENTION\*\***

**UNION JURISDICTION**

To simplify show preparation, we are certain you will appreciate knowing in advance that Union Labor will be required for certain aspects of your exhibit handling. To help you understand the show site work rules, we ask that you read the following.

**EXHIBIT LABOR**

Local Union has jurisdiction through a labor agreement with all contractors for the installation, touch-up painting, dismantling and repair of all exhibits. This work is to include wall coverings, floor coverings, pipe and drape, painting, hanging signs and decorative material from the ceiling, and the erection of platforms used for exhibit purposes. To secure labor, please utilize the labor form enclosed.

If full-time company personnel are utilized to set their exhibits, they must carry positive company identification such as medical identification card or payroll stub. This rule prohibits the utilization of workers hired from a non-union agency or company.

**DEFINITION OF EXHIBITS THAT FULL-TIME COMPANY PERSONNEL MAY SET: 10 X 10, 10 X 20, KNOWN AS MOM & POP POP-UPS (NO GEM WALLS OR HARD WALL EXHIBITS MAY BE SET BY EXHIBITOR).**

Local Union jurisdiction does not cover the placement of your products on display, the opening of cartons containing your products, nor the performance, testing, maintenance, or repairs of your machinery or products.

**FREIGHT HANDLING**

Local Union has jurisdiction through a labor agreement with the General Contractor for the loading and unloading of all trucks, trailers, and common and contact carriers as well as the handling of empty crates and the operation of material handling equipment and any mechanical devices such as forklifts, pallet jacks, hijackers, etc. The Local Union also has the jurisdiction of the unloading, uncrating, un-skidding, leveling, painted, and assembly of machinery and equipment and the reverse process.

The General Contractor has the responsibility of receiving and handling all the exhibit materials and empty crates. It is their responsibility to manage docks and schedule vehicles for the smooth and efficient move-in/move-out of the trade. Show.

An exhibitor may "hand carry" merchandise and "pop ups" only, provided they do not use material handling equipment to assist them, such as push carts, two or four wheel dollies or anything with wheels. When an Exhibitor chooses to "hand carry" materials they must utilize the "hand carry doors". They are not permitted to access to the loading dock/freight door areas. Please see the Hand Carry Policy contained in this kit for details.

Exhibitors may deliver materials to the loading dock/freight doors in their own personnel vehicle with the following restrictions:

1. The General Contractor has complete control of the loading dock at all times;
2. Exhibitors may not leave vehicles unattended at the loading areas. Any unattended vehicle may be towed.
3. All materials must be handled by the freight department and subject to the published material handling prices.

**GRATUITIES**

The General Contractor and I&D companies signatory to the contractor with Teamsters Local Union requires that exhibitors do not tip its employees by giving money, merchandise, or other special consideration for services rendered. Any attempts to solicit or take gratuity by an employee for any service, should be reported immediately to a supervisor of the contractor. Contracted employees are paid an excellent wage, and tipping is not an accepted policy.

All craftsmen dealing with exhibitors will do so in a courteous and professional manner. All questions arising with regard to the Union's jurisdiction or practices must be directed to the General Contractor and the Union.

**FIRE & SAFETY REGULATIONS****NOTICE: SMOKING IS PROHIBITED IN EXHIBIT AREAS DURING MOVE-IN AND MOVE-OUT DUE TO THE ACCUMULATION OF COMBUSTIBLE MATERIALS.**

1. ALL MATERIALS USED IN CONSTRUCTION AND DECORATION OF AN EXHIBIT MUST BE CERTIFIED AS FLAME RETARDANT. Fabrics must be certified as flame retardant or a sample must be available for testing. Materials that cannot be treated to meet requirements, may not be used. A flame-proofing certificate should be available for inspection.
2. ALL EXITS AND AISLES MUST BE KEPT CLEAR AND UNOBSTRUCTED. No furniture, signs, easels, chairs, or displays may protrude into aisles.
3. DESIGNATED "NO FREIGHT" AISLES MUST BE MAINTAINED CLEAR OF CRATES AND EXHIBIT MATERIALS DURING MOVE-IN AND MOVE-OUT. These aisles are required for emergency access throughout the hall and to expedite freight and empty crate moving.
4. ALL FIRE HOSE RACKS, FIRE EXTINGUISHERS AND EMERGENCY EXITS MUST BE VISIBLE AND ACCESSIBLE AT ALL TIMES. This includes fire protection equipment located within exhibits. Exits and exit signs must not be covered by drapes or obscured from view by exhibit components.
5. VEHICLES ON DISPLAY MUST HAVE FUEL FILLER CAPS LOCKED OR SEALED TO PREVENT ESCAPE OF VAPORS AND TO AVOID TAMPERING. Fire code stipulates that fuel in fuel tanks shall not exceed 5 gallons or 1/4 of tank capacity, whichever is less. Batteries must be disconnected. Auxiliary batteries not connected to engine starting system may be left connected. External transformers are recommended for demonstration purposes. A fire extinguisher must be present, visible, and accessible at all times.
6. COMBUSTIBLE MATERIALS MUST NOT BE STORED BENEATH DISPLAY VEHICLES. Space beneath vehicles must be clear and visible except for permitted electrical supplies.
7. VEHICLES IN THE BUILDING FOR UNLOADING MUST NOT BE LEFT WITH ENGINES IDLING. Exhaust gases present extreme hazards to workers on catwalks. If the engine cannot be shut down, the vehicle must be removed from the building as quickly as possible.
8. ALL 110-VOLT EXTENSION CORDS SHALL BE GROUNDED THREE WIRE, #14 OR LARGER AWG COPPER WIRE. Connectors must not be supported by cords. Two wire, "Zip Cords" are not permitted other than factory installed appliance connectors; these may not exceed (6) feet in length and must be UL approved with built in over-load protectors.
9. COMPRESSED GAS CYLINDERS, INCLUDING LPG, ARE PROHIBITED UNLESS APPROVED BY FIRE SAFETY OFFICE. Flammable gases, i.e.: butane, propane, natural gas; are subject to prior approval. Compressed gas cylinders cannot be stored inside the building. After show hours, gas cylinders must be removed from the show floor and stored outside or off-site.
10. CUBE TAP ADAPTERS ARE PROHIBITED (UNIFORM FIRE CODE 85.107). MULTI-PLUG ADAPTERS MUST BE UL APPROVED AND HAVE BUILT-IN OVERLOAD PROTECTION. Connectors must not be used to exceed their listed ampere rating.
11. ELECTRICAL WORK UNDER CARPETS MUST BE DONE, OR SUPERVISED, BY THE OFFICIAL CONTRACTOR'S ELECTRICIANS. All wiring on the floor must be Type "SO" cord, insulated to qualify for "extra hard usage", must be No. 12AWG or larger, and must be protected against injury. All temporary wiring must be accessible and free from debris and storage materials. Hard backed booths must be at least 9 inches from rear booth lines and 18 inches between hard walls.
12. NO STORAGE OF ANY KIND IS ALLOWED BEHIND BOOTHS OR NEAR ELECTRICAL SERVICE. Materials necessary to the exhibit must be stored within the exhibit. Electrical cords and connectors must be accessible and shall not be covered. Areas enclosed by solid walls and ceilings must be provided with approved smoke detectors.
13. ALL EMPTY CARTONS OR CRATES MUST BE LABELED AND REMOVED FOR STORAGE OR THEY WILL BE REMOVED AS TRASH. Crates or raw flammable materials are not to be used as exhibit supports.
14. MATERIALS FOR HANDOUTS MUST BE LIMITED TO A ONE-DAY SUPPLY AND MUST BE STORED NEATLY WITHIN THE BOOTH. Violators will be notified and if not removed by show opening, show decorator will remove and store at EXHIBITOR'S EXPENSE. All storage must be kept clear of electrical cables or junction boxes.
15. FLAMMABLE OR COMBUSTIBLE LIQUIDS ARE PROHIBITED INSIDE OF BUILDINGS EXCEPT AS APPROVED BY THE FIRE SAFETY OFFICE. Flammable thinners, solvents and paints, including aerosol cans are strictly prohibited within the building.





# 2025 TRADE SHOW FURNISHINGS

*EXPLORE FURNISHINGS*

AFRTRADESHOW.COM





# Exhibitor Kit

## Easy Ordering

As the exclusive Technology Provider of [Venue name], Encore is committed to making your experience as easy and stress-free as possible.



**Self-service option available through our online store – EventNow**

### Step 1

Visit [EventNow](#) and select 'I am planning an exhibit booth'

### Step 2

Browse our technology catalog

### Step 3

Select from a list of available products/product packages and service packages, then check out.\*

\* EventNow is only available more than two days prior to event load in. If ordering within two days, contact your Encore on-site team.



**offers a range of solutions for any exhibitor:**

As the exclusive Technology Provider of [Venue name], Encore is committed to making your experience as easy and stress-free as possible.

- Large and small format HD monitors (40" monitors and above include floor stands)
- PC Based Laptops
- Various Audio Packages
- Wireless Presentation Controls
- HDMI Cables, Distribution Amplifiers, and Adapters
- Power Strips, Extension Cords, and Charging Stations
- LED Lighting
- Flipchart Packages
- Power and Internet Connectivity Packages

## We make it easy



**Easy ordering options**



**Confirmation email is sent with your order details**



**We regularly maintain and service all equipment**



**Encore delivers, installs, and tests equipment**



**After the show, Encore picks up your rental equipment**



**Need assistance or products/solutions not offered in EventNow?**

**Call your Encore on-site contact directly:**

**Keith Scharfman**  
Sr. Director of Sales  
[keith.scharfman@encoreglobal.com](mailto:keith.scharfman@encoreglobal.com)  
M +1 602-349-6807

Once your order is completed, a confirmation email will be sent with all your order details and a dedicated professional will still be on-hand to answer any questions regarding your order.

# What else can we do?

Experiential Exhibits

Led Walls

Lighting Solutions

Projection

Video Solutions

And More!

